

MBUG 2018

STUDENT BOOT CAMP

presented by

Tammy Prather
Mississippi University for Women

September 10, 2018



Session Rules of Etiquette

- Please silence your cell phone
- If you must leave the session early, please do so discreetly
- Please avoid side conversation during the session

Thank you!



Student Boot Camp

- ▶ General Person
- ▶ Admissions
- ▶ Record
 - Registration
 - Transcript
 - Degree



Student Boot Camp

- ▶ General Person
 - SPAIDEN/SPAPERS

The screenshot shows the SPAIDEN 8.5.3.1 (PROD) web application. At the top, there is a header bar with the title "General Person Identification SPAIDEN 8.5.3.1 (PROD)". Below the header, there is a search bar with an "ID:" label and a "Generate ID:" button. The main content area is divided into two columns. The left column contains a "Current Identification" tab, a "Name Type:" dropdown, and a "Person" section with fields for Last Name, First Name, Middle Name, Prefix, Suffix, Preferred First Name, and Full Legal Name. The right column contains an "ID and Name Source" section with a "Last Update" field and a "User:" field. At the bottom, there is a "Non-Person" section with a "Name:" dropdown. A large "MIDDLEWARE" watermark is visible across the center of the screen.

The screenshot shows the SPAPERS 8.5.6 (PROD) web application. At the top, there is a header bar with the title "General Person SPAPERS 8.5.6 (PROD)". Below the header, there is a search bar with an "ID:" label. The main content area is divided into two columns. The left column contains a "Biographical" tab, a "Gender:" dropdown, a "Birth Date:" field, a "Age:" field, a "SSN/SIN/TIN:" field, a "Citizenship:" dropdown, a "Marital Status:" dropdown, a "Religion:" dropdown, a "Legacy:" dropdown, a "Ethnicity:" dropdown, a "New Ethnicity:" dropdown, and a "Confirmed Date:" field. The right column contains a "Veteran File Number:" field, a "Veteran Classification:" dropdown, a "Date of Discharge:" field, a "Deceased Date:" field, a "Confidential" checkbox, a "Deceased" checkbox, an "Armed Forces Service Medal Indicator" checkbox, a "Disabled Veteran" checkbox, a "User:" field, and an "Activity Date:" field. At the bottom, there is a "Race" dropdown and a table with columns for "User" and "Activity Date". A large "MIDDLEWARE" watermark is visible across the center of the screen.



Student Boot Camp

► Admissions

- SOATEST (Test Score Information)

[illegible]

Student Boot Camp

► Admissions

- SOAPCOL/SOAHSCH (Prior College/High School)

Prior College SOAPCOL 8.5.3 (PROD)

ID:

Prior College and Degree | Majors, Minors, Concentrations | Prior College Address

Prior College

Prior College:

Enrollment Planning Service Code:

Transcript Received Date:

Transcript Reviewed Date:

Admissions Request:

Degree Details

Degree:

Attended From:

College:

Transfer Hours:

Honors:

Degree Date:

Attended To:

GPA:

Goal:

ID number, press LIST for name/ID search, CQH for prior college summary
Record: 1/1

High School Information SOAHSCH 8.5.5 (PROD)

ID:

High School Details | High School Subjects | High School Address

High School Details

High School:

Graduation Date:

Transcript Received Date:

Class Rank and Size: / Percentile:

Diploma:

☐ College Preparation

Admissions Request:

Enrollment Planning Service Code:

GPA:

Identification Number, press LIST for valid numbers.
Record: 1/1

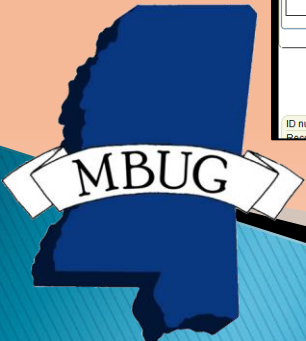

Student Boot Camp

- ▶ Admissions
 - SAAADMS (Admissions Application)

Admissions Application SAAADMS 8.5.7 (PROD)

ID: Term: ☐ View Current/Active Curricula

Application Curricula Fees, Mail Submission, Withdrawal Data Checklist Sources, Interests, Comments Contacts, Cohorts, Attributes

Application

Entry Term: Application Number: Application Preference: Application Date:

Admission Type: Application Status:

Student Type: Application Status Date:

Residence: Maintained By:

Site: Application Decision:

Full or Part Time: ☐ Full Time ☐ Part Time ☐ None Application Decision Date:

Outstanding Requirements: ☐ Maintained By:

Curricula Summary

Priority	Term	Program	Catalog	Level	Campus	College	Degree
<input type="text"/>	<input type="text"/>	<input type="text"/>	<input type="text"/>	<input type="text"/>			

Field of Study Summary

Priority	Term	Type	Field of Study	Department	Attached to Major
<input type="text"/>	<input type="text"/>	<input type="text"/>	<input type="text"/>	<input type="text"/>	<input type="text"/>
<input type="text"/>	<input type="text"/>	<input type="text"/>	<input type="text"/>	<input type="text"/>	<input type="text"/>
<input type="text"/>	<input type="text"/>	<input type="text"/>	<input type="text"/>	<input type="text"/>	<input type="text"/>

MIDDLEWARE

ID number; press LIST for name/ID search form; DUPLICATE ITEM for Alternate ID look-up; INSERT RECORD to add
Record: 1/1 ... <OSC>



Student Boot Camp

- ▶ Admissions
 - SAADCRV (Admissions Decision)

Admissions Decision SAADCRV 8.10 (PROD)

ID: Term:

Decision Processing High School Review Prior College and Degree Review Test Score Review

Application Summary

Entry Term: Decision: Status:
Application Number: Admission Type: Session:
Application Preference: Student Type: Residence:
Application of Application Date:
☐ Outstanding Requirements
Full or Part Time:

Priority Program Level College Campus Degree Catalog Term Field of Study
 Type: Code: Department:

Application Decision Application Decision Letter Decision Calculator Rating Review

Decision Data

Decision Code	Description	Significant Decision	Institution Acceptance	Applicant Acceptance	Institution Rejection	Inactive Application	Maintained by	Decision Date	User ID
<input type="text"/>		<input type="checkbox"/>	<input type="checkbox"/>	<input type="checkbox"/>	<input type="checkbox"/>	<input type="checkbox"/>	<input type="text"/>	<input type="text"/>	<input type="text"/>
<input type="text"/>		<input type="checkbox"/>	<input type="checkbox"/>	<input type="checkbox"/>	<input type="checkbox"/>	<input type="checkbox"/>	<input type="text"/>	<input type="text"/>	<input type="text"/>
<input type="text"/>		<input type="checkbox"/>	<input type="checkbox"/>	<input type="checkbox"/>	<input type="checkbox"/>	<input type="checkbox"/>	<input type="text"/>	<input type="text"/>	<input type="text"/>
<input type="text"/>		<input type="checkbox"/>	<input type="checkbox"/>	<input type="checkbox"/>	<input type="checkbox"/>	<input type="checkbox"/>	<input type="text"/>	<input type="text"/>	<input type="text"/>
<input type="text"/>		<input type="checkbox"/>	<input type="checkbox"/>	<input type="checkbox"/>	<input type="checkbox"/>	<input type="checkbox"/>	<input type="text"/>	<input type="text"/>	<input type="text"/>

MIDDLEWARE

ID Number, press LIST for name/ID search form.
Record: 1/1 ... <OSC>



Student Boot Camp

- ▶ Admissions
 - SGASADD (Additional Student Info)

ID:	<input type="text"/>	Term:	<input type="text"/>
-----	----------------------	-------	----------------------

Student Cohort			
From Term:	<input type="text"/>	Maintenance	<input type="button" value="⚙"/>
To Term:	<input type="text"/>		
Cohort Code	Description	Inactive	Reason
<input type="text"/>		<input type="checkbox"/>	<input type="text"/>
<input type="text"/>		<input type="checkbox"/>	<input type="text"/>
<input type="text"/>		<input type="checkbox"/>	<input type="text"/>
<input type="text"/>		<input type="checkbox"/>	<input type="text"/>
<input type="text"/>		<input type="checkbox"/>	<input type="text"/>
<input type="text"/>		<input type="checkbox"/>	<input type="text"/>

Student Attribute			
From Term:	<input type="text"/>	Maintenance	<input type="button" value="⚙"/>
To Term:	<input type="text"/>		
Attribute Code	Description		
<input type="text"/>			
<input type="text"/>			
<input type="text"/>			
<input type="text"/>			
<input type="text"/>			

MIDDLEWARE

Person ID; press LIST for name/ID search.
Record: 1/1 | ... | <OSC>



Student Boot Camp

► Record

- SGASTDN (General Student Record)

General Student SGASTDN 8.5.8 (PROD)									
ID:	<input type="text"/>	Student Summary	Term:	<input type="text"/>	<input type="checkbox"/> View Current/Active Curricula				
Learner	Curricula	Study Path	Activities	Veteran	Comments	Academic and Graduation Status, Dual Degree	Miscellaneous		
General Learner									
New Term:	<input type="text"/>	Student Status:	<input type="text"/>	From Term:	<input type="text"/>	To Term:	<input type="text"/>		
Student Type:	<input type="text"/>	Residence:	<input type="text"/>	Additional Information					
Fee Assessment Rate:	<input type="text"/>	Citizenship:	<input type="text"/> United States Citizen						
Class:	<input type="text"/>								
Student Centric Cycle:	<input type="text"/>								
Full or Part Time:	<input type="radio"/> Full Time	<input type="radio"/> Part Time	<input checked="" type="radio"/> None						
Curricula Summary									
Priority Term	Program	Catalog	Student Type:	Campus	Rate:	Degree			
End:	Outcome Key:	Admission Type:	Admission:	Matriculation:					
Field of Study Summary									
Priority Term	Type	Field of Study	Department	Attached to Major <input type="button" value="S"/>					
<input type="text"/>	<input type="text"/>	<input type="text"/>	<input type="text"/>						
<input type="text"/>	<input type="text"/>	<input type="text"/>	<input type="text"/>						
<input type="text"/>	<input type="text"/>	<input type="text"/>	<input type="text"/>						
MIDDLEWARE									
Identification number, press LIST for name/ID search form; DUPLICATE ITEM for Alternate ID look-up; HELP for summary.									
Record: 11 <OSC>									



Student Boot Camp

► Record

- SPAAPIN (Alternate Personal Identification Number)

Alternate Personal Identification Number SPAAPIN 8.9 (PROD)

From Term:

ID:

Term Code	Process Name	Alternate PIN	Activity Date
<div></div>			

MIDDLEWARE

Starting Term Code for student's alternate PINs search. Press [LIST] for values.

Record: 1/1 | List of Valu... | <OSC>

Student Boot Camp

► Record

- SGAADVR (Multiple Advisors)

[illegible]

Student Boot Camp

- ▶ Record
 - SOAHOLD (Hold Information)

Hold Information SOAHOLD 8.2 (PROD)

ID:

Hold Details

Hold Type: <input type="text"/>	From: <input type="text"/>	Reason: <input type="text"/>	<input type="checkbox"/> Release Indicator
Amount: <input type="text"/>	To: <input type="text"/>	Origination Code: <input type="text"/>	<input type="text"/>
Hold Type: <input type="text"/>	From: <input type="text"/>	Reason: <input type="text"/>	<input type="checkbox"/> Release Indicator
Amount: <input type="text"/>	To: <input type="text"/>	Origination Code: <input type="text"/>	<input type="text"/>
Hold Type: <input type="text"/>	From: <input type="text"/>	Reason: <input type="text"/>	<input type="checkbox"/> Release Indicator
Amount: <input type="text"/>	To: <input type="text"/>	Origination Code: <input type="text"/>	<input type="text"/>
Hold Type: <input type="text"/>	From: <input type="text"/>	Reason: <input type="text"/>	<input type="checkbox"/> Release Indicator
Amount: <input type="text"/>	To: <input type="text"/>	Origination Code: <input type="text"/>	<input type="text"/>
Hold Type: <input type="text"/>	From: <input type="text"/>	Reason: <input type="text"/>	<input type="checkbox"/> Release Indicator
Amount: <input type="text"/>	To: <input type="text"/>	Origination Code: <input type="text"/>	<input type="text"/>

MIDDLEWARE

Identification number; LIST for person, COUNT HITS for non-person search.
Record: 1/1 | | | | <OSC>



Student Boot Camp

► Record

- Registration

- **SFAREGS (Student Course Registration)**

Student Course Registration SFAREGS 8.9.2 (PROD)

Term: [] ID: [] Date: 30-AUG-2018 Holds: [][]

☐ View Current/Active Curricula ☐ Print Bill ☒ Print Schedule

Registration Student Term Curricula Study Path Time Status

Enrollment Information

Status: [] Process Block: [] Minimum: [] Hours Source Acceptance
Reason: [] Status Date: [] Delete All CRNs Maximum: []
☐ Confirmed
☐ None
☒ Accepted

Course Information

CRN	Subject	Course	Section	Grade Mode	Credit Hours	Bill Hours	Attempted Hours	Time Status Hours	Status	Level	Appr Recd Override	Part of Term	Method of Instruction	Campus
[]	[]	[]	[]	[]	[]	[]	[]	[]	[]	[]	<input type="checkbox"/>	[]	[]	[]
[]	[]	[]	[]	[]	[]	[]	[]	[]	[]	[]	<input type="checkbox"/>	[]	[]	[]
[]	[]	[]	[]	[]	[]	[]	[]	[]	[]	[]	<input type="checkbox"/>	[]	[]	[]
[]	[]	[]	[]	[]	[]	[]	[]	[]	[]	[]	<input type="checkbox"/>	[]	[]	[]
[]	[]	[]	[]	[]	[]	[]	[]	[]	[]	[]	<input type="checkbox"/>	[]	[]	[]
[]	[]	[]	[]	[]	[]	[]	[]	[]	[]	[]	<input type="checkbox"/>	[]	[]	[]
[]	[]	[]	[]	[]	[]	[]	[]	[]	[]	[]	<input type="checkbox"/>	[]	[]	[]
[]	[]	[]	[]	[]	[]	[]	[]	[]	[]	[]	<input type="checkbox"/>	[]	[]	[]
[]	[]	[]	[]	[]	[]	[]	[]	[]	[]	[]	<input type="checkbox"/>	[]	[]	[]
[]	[]	[]	[]	[]	[]	[]	[]	[]	[]	[]	<input type="checkbox"/>	[]	[]	[]

Error Flag: Status Type:
Fees: [] Date: [] Credit Hours: [] Bill Hours: [] CEU Hours: []



Student Boot Camp

- ▶ Record
 - Registration
 - SFAREGQ (Registration Query)

Registration Query SFAREGQ 8.5.6 (PROD)

Term: Registration From Date: Registration To Date:
ID:

Term	CRN	Subject	Course	Section	Registration Status	CEU	Cross List	Mon	Tue	Wed	Thu	Fri	Sat	Sun	Begin Time	End Time
<input type="text"/>	<input type="text"/>	<input type="text"/>	<input type="text"/>	<input type="text"/>	<input type="text"/>	<input type="text"/>	<input type="text"/>	<input type="text"/>	<input type="text"/>	<input type="text"/>	<input type="text"/>	<input type="text"/>	<input type="text"/>	<input type="text"/>	<input type="text"/>	<input type="text"/>
Part of Term:	<input type="text"/>		Campus:	<input type="text"/>		Start Date:	<input type="text"/>								Instructional Method:	<input type="text"/>
Grading Mode:	<input type="text"/>		Building:	<input type="text"/>		End Date:	<input type="text"/>									
Credit Hours:	<input type="text"/>		Room:	<input type="text"/>		Instructor:	<input type="text"/>								<input type="checkbox"/> Primary	
<input type="text"/>	<input type="text"/>	<input type="text"/>	<input type="text"/>	<input type="text"/>	<input type="text"/>	<input type="text"/>	<input type="text"/>	<input type="text"/>	<input type="text"/>	<input type="text"/>	<input type="text"/>	<input type="text"/>	<input type="text"/>	<input type="text"/>	<input type="text"/>	<input type="text"/>
Part of Term:	<input type="text"/>		Campus:	<input type="text"/>		Start Date:	<input type="text"/>								Instructional Method:	<input type="text"/>
Grading Mode:	<input type="text"/>		Building:	<input type="text"/>		End Date:	<input type="text"/>									
Credit Hours:	<input type="text"/>		Room:	<input type="text"/>		Instructor:	<input type="text"/>								<input type="checkbox"/> Primary	
<input type="text"/>	<input type="text"/>	<input type="text"/>	<input type="text"/>	<input type="text"/>	<input type="text"/>	<input type="text"/>	<input type="text"/>	<input type="text"/>	<input type="text"/>	<input type="text"/>	<input type="text"/>	<input type="text"/>	<input type="text"/>	<input type="text"/>	<input type="text"/>	<input type="text"/>
Part of Term:	<input type="text"/>		Campus:	<input type="text"/>		Start Date:	<input type="text"/>								Instructional Method:	<input type="text"/>
Grading Mode:	<input type="text"/>		Building:	<input type="text"/>		End Date:	<input type="text"/>									
Credit Hours:	<input type="text"/>		Room:	<input type="text"/>		Instructor:	<input type="text"/>								<input type="checkbox"/> Primary	
Co-op Education: <input type="checkbox"/>					Total Credit Hours: <input type="text"/>					Total CEU Hours: <input type="text"/>						

Term Code: press LIST for valid codes.
Record: 1/1 | ... | List of Valu... | <OSC>

MIDDLEWARE



Student Boot Camp

- ▶ Record
 - Registration
 - SFASTCA (Student Course Registration Audit)

Student Course Registration Audit SFASTCA 8.4.0.1 (PROD)

Term Code: Registration From Date: Registration To Date:
ID:

Sequence Number	Term	CRN	Subject	Course	Section	Campus	Level	Grading Mode	Attempted Hours	Credit Hours	Bill Hours	Source
<input type="text"/>	<input type="text"/>	<input type="text"/>	<input type="text"/>	<input type="text"/>	<input type="text"/>	<input type="text"/>	<input type="text"/>	<input type="text"/>	<input type="text"/>	<input type="text"/>	<input type="text"/>	<input type="text"/>
Course Status	Status Date	Add Date	Message						User	Activity Date	Error Flag	
<input type="text"/>	<input type="text"/>	<input type="text"/>	<input type="text"/>						<input type="text"/>	<input type="text"/>	<input type="text"/>	

Sequence Number	Term	CRN	Subject	Course	Section	Campus	Level	Grading Mode	Attempted Hours	Credit Hours	Bill Hours	Source
<input type="text"/>	<input type="text"/>	<input type="text"/>	<input type="text"/>	<input type="text"/>	<input type="text"/>	<input type="text"/>	<input type="text"/>	<input type="text"/>	<input type="text"/>	<input type="text"/>	<input type="text"/>	<input type="text"/>
Course Status	Status Date	Add Date	Message						User	Activity Date	Error Flag	
<input type="text"/>	<input type="text"/>	<input type="text"/>	<input type="text"/>						<input type="text"/>	<input type="text"/>	<input type="text"/>	

Sequence Number	Term	CRN	Subject	Course	Section	Campus	Level	Grading Mode	Attempted Hours	Credit Hours	Bill Hours	Source
<input type="text"/>	<input type="text"/>	<input type="text"/>	<input type="text"/>	<input type="text"/>	<input type="text"/>	<input type="text"/>	<input type="text"/>	<input type="text"/>	<input type="text"/>	<input type="text"/>	<input type="text"/>	<input type="text"/>
Course Status	Status Date	Add Date	Message						User	Activity Date	Error Flag	
<input type="text"/>	<input type="text"/>	<input type="text"/>	<input type="text"/>						<input type="text"/>	<input type="text"/>	<input type="text"/>	

Term Code of student's course registration.
Record: 1/1 | List of Valu... | <OSC>



MIDDLEWARE

Student Boot Camp

► Record

- Transcript

- SHATERM (Term Sequence Course History)

Term Sequence Course History SHATERM 8.4 (PROD)

ID: Course Level Codes by Person: Start Term:

Current Standing Term GPA and Course Detail Information Student Centric GPA and Course Information

Current Standing

First Term Attended:

Last Term Attended:

Academic Standing:

Academic Standing Override:

Progress Evaluation:

Progress Evaluation Override:

Combined Academic Standing Override:

Combined Academic Standing:

	Attempted Hours	Passed Hours	Earned Hours	GPA Hours	Quality Points	GPA
Institution:	<input type="text"/>	<input type="text"/>	<input type="text"/>	<input type="text"/>	<input type="text"/>	<input type="text"/>
Transfer:	<input type="text"/>	<input type="text"/>	<input type="text"/>	<input type="text"/>	<input type="text"/>	<input type="text"/>
Overall:	<input type="text"/>	<input type="text"/>	<input type="text"/>	<input type="text"/>	<input type="text"/>	<input type="text"/>

MIDDLEWARE

ID number, press LIST key for name/ID search.

Record: 1/1 <OSC>



Student Boot Camp

- ▶ Record
 - Transcript
 - SHATATR (Transfer Course Articulation)

Transfer Course Articulation SHATATR 8.6.2.1 (PROD)

Institution: Program: Default Institution:

Transferring Course

Group	Primary	Subject	Course	Title	Term	Equivalent Exists	Level	Status	Minimum Grade	Transferred Credits Low	Transferred Credits High	Protect from Import
<input type="checkbox"/>	<input type="checkbox"/>	<input type="text"/>	<input type="text"/>	<input type="text"/>	<input type="text"/>	<input type="text"/>	<input type="text"/>	<input type="text"/>	<input type="text"/>	<input type="text"/>	<input type="text"/>	<input type="checkbox"/>
Transfer Catalog: <input type="text"/>						Not Reviewed	Converted: <input type="text"/>					

Equivalent Course

And	Or	Left Parenthesis	Subject	Course	Title	Catalog Low	Catalog High	Credits Used	Right Parenthesis
<input type="radio"/>	<input type="radio"/>	<input type="text"/>	<input type="text"/>	<input type="text"/>	<input type="text"/>	<input type="text"/>	<input type="text"/>	<input type="text"/>	<input type="text"/>
<input type="radio"/>	<input type="radio"/>	<input type="text"/>	<input type="text"/>	<input type="text"/>	<input type="text"/>	<input type="text"/>	<input type="text"/>	<input type="text"/>	<input type="text"/>
<input type="radio"/>	<input type="radio"/>	<input type="text"/>	<input type="text"/>	<input type="text"/>	<input type="text"/>	<input type="text"/>	<input type="text"/>	<input type="text"/>	<input type="text"/>

Equivalent Course Attributes

Code	Description
<input type="text"/>	<input type="text"/>
<input type="text"/>	<input type="text"/>

Equivalent Course Comments

<input type="text"/>
<input type="text"/>
<input type="text"/>

MIDDLEWARE

Transfer Institution Code: Press LIST for valid codes.
Record: 1/1 | ... | List of Valid... | <OSC>



Student Boot Camp

- ▶ Record
 - Transcript
 - SHATRNS (Transfer Course Information)

Transfer Course Information SHATRNS 8.12 (PROD)

ID: Transfer Institution Number:
Attendance Period Number:

Transfer Institution

Institution:
Transcript Receipt Date:
☐ Official

Transfer Attendance Period

Attendance Period:
Acceptance Date:
Effective Term:
Term Type:
Apply to Level:
Transfer Degree:
Attendance Begin Date:
Attendance End Date:

MIDDLEWARE

ID number, press LIST for name/ID search.
Record: 1/1 | ... | List of Valu... | <OSC>



Student Boot Camp

► Record

- Transcript

- SHATCMT (Transcript Events and Comments)

Transcript Events and Comments SHATCMT 8.5.8 (PROD)

ID:

Level:

Originator:

Term:

Academic Events | [Transcript Comments By Level](#) | [Transcript Comments By Term](#)

Academic Events

Event <input type="button" value="▼"/>	Description	Originator <input type="button" value="▼"/>	Decision	Grade	Effective Date <input type="button" value="📅"/>	Print on Transcript
<input type="button" value="▼"/>		<input type="button" value="▼"/>				<input type="checkbox"/>
<input type="button" value="▼"/>		<input type="button" value="▼"/>				<input type="checkbox"/>
<input type="button" value="▼"/>		<input type="button" value="▼"/>				<input type="checkbox"/>
<input type="button" value="▼"/>		<input type="button" value="▼"/>				<input type="checkbox"/>
<input type="button" value="▼"/>		<input type="button" value="▼"/>				<input type="checkbox"/>
<input type="button" value="▼"/>		<input type="button" value="▼"/>				<input type="checkbox"/>
<input type="button" value="▼"/>		<input type="button" value="▼"/>				<input type="checkbox"/>
<input type="button" value="▼"/>		<input type="button" value="▼"/>				<input type="checkbox"/>
<input type="button" value="▼"/>		<input type="button" value="▼"/>				<input type="checkbox"/>
<input type="button" value="▼"/>		<input type="button" value="▼"/>				<input type="checkbox"/>
<input type="button" value="▼"/>		<input type="button" value="▼"/>				<input type="checkbox"/>
<input type="button" value="▼"/>		<input type="button" value="▼"/>				<input type="checkbox"/>
<input type="button" value="▼"/>		<input type="button" value="▼"/>				<input type="checkbox"/>
<input type="button" value="▼"/>		<input type="button" value="▼"/>				<input type="checkbox"/>
<input type="button" value="▼"/>		<input type="button" value="▼"/>				<input type="checkbox"/>
<input type="button" value="▼"/>		<input type="button" value="▼"/>				<input type="checkbox"/>
<input type="button" value="▼"/>		<input type="button" value="▼"/>				<input type="checkbox"/>
<input type="button" value="▼"/>		<input type="button" value="▼"/>				<input type="checkbox"/>
<input type="button" value="▼"/>		<input type="button" value="▼"/>				<input type="checkbox"/>
<input type="button" value="▼"/>		<input type="button" value="▼"/>				<input type="checkbox"/>

MIDDLEWARE

ID number, press LIST for name/ID search.

Record: 1/1 | | | | <OSC>



Student Boot Camp

► Record

- Transcript

- SHARQTC (Transcript Request)
 - *SOADEST (Transcript Printer Setup)*

Student System Distribution Initialization

SOADEST 8.9 (PROD)

Distribution Parameters

Schedules:

Invoices:

Transcripts:

Enrollments:

Compliance:

Transcript Request SHARQTC 8.6.2 (PROD)

ID:

Transcript Request

Issue Information

Current Student S

Transcript Request

Request Number:

Level:

Request Date:

Transcript Request 8.6.2 (PROD)

ID: View Holds: ☐ Override Holds: ☐

Transcript Request | Issue Information | Current Student Status

Transcript Request

Request Number:
Level:
Request Date:
Transcript Type:
Number of Copies:
☐ Official

Billing Term:
Detail:
Amount:
Student Information Term:
Receipt Number:
In-Progress Cutoff Term:
Transcript Sent Date:
Transcript Print Date:
User ID:

Hold Processing

☐ Hold for Grades ☐ Hold for Degrees

Electronic Transcript Status

Run Date:
Status:
Status Date:

Self-Service Request Details

Self Service Option:
Payment Option:

MIDDLEWARE

ID: Press LIST for name search, COUNT QUERY HITS for requests, DUPLICATE ITEM for Alternate ID look-up.
Receipt 1/1 <OSC>



Student Boot Camp

- ▶ Record
 - Degree
 - SHAGAPP (Graduation Application)

Graduation Application SHAGAPP 8.5.1 (PROD)

ID:

Application **Diploma Information**

Application to Graduate
Graduation Application Sequence: Active: ☐

Graduation Application Information
Application Date:
Application Status:
Application Status Date:
Create/Update Degree Record:

Graduation Information
Graduation Term: Graduation Year:
Graduation Date:
Graduation Status:
Attend Ceremony: ☐ Yes ☐ No ☐ Undecided ☐ *No Response
Fee Detail:
Fee Amount: Fee Date:
Fee Term:
Transaction: Receipt Number:

Curricula Summary
Priority Term: Program: Catalog: Student Type: Level: Campus: Rate: College: Degree:
End: Outcome Key: Admission Type: Admission: Matriculation:

Field of Study Summary
Priority Term: Type: Field of Study: Department: Attached to Major:

MIDDLEWARE

ID Number, press LIST key for nameID search, DUP ITEM for Alternate ID look-up.
Record: 1/1 | | | <OSC>



Student Boot Camp

- ▶ Record
 - Degree
 - SHADEGR (Degree and Other Formal Awards)

ShadeGR 8.5.6 (PROD)

ID: Degree Sequence: Graduation Holds: Override Hold:

☐ View Current/Active Curricula

Learner Outcome | Curricula | Dual Degree | Honors | Institutional Courses | Transfer Courses | Non-Course Work | Course Attributes

Learner Outcome Information

Outcome Status:

Student Record Term:

Bulletin Academic Year:

Degree Completion Term:

Graduation Application Date:

Calculate GPA:

Apply to Graduate:

Graduation Information

Graduation Term: Graduation Year:

Graduation Status:

Graduation Date:

Fee: ☐ Charge Fee ☐ Waive Fee ☐ None Fee Term:

Fee Detail: ☐ Fee Charged

Fee Amount: Fee Date: ☐ Fee Waived

Authorize: ☐ No Fee

Curricula Summary

Priority	Term	Program	Catalog	Level	Campus	College	Degree
<input type="text"/>	<input type="text"/>		<input type="text"/>				

Field of Study Summary

Priority	Term	Type	Field of Study	Department	Attached to Major
<input type="text"/>	<input type="text"/>				<input type="text"/>
<input type="text"/>	<input type="text"/>				

ID Number, press LIST key for name/ID search, DUP ITEM for Alternate ID look-up.
Record: 1/1 | ... | <OSC>



MIDDLEWARE

Student Boot Camp

- ▶ Record
 - Degree
 - SHADIPL (Diploma)

Diploma SHADIPL 8.5.3 (PROD)

ID:
Degree Sequence:
Program:
Catalog Term:
Level:
Degree:
☐ Holds exist View Holds: Override Holds: ☐

Diploma Information

Diploma Name:
Awarding Institution:
Ceremony: Term:

Diploma Charges

Fee Indicator:
Fee Detail Code:
Apply Charge to Term:
Amount:
Charge Date: Fee Charged: ☐

Diploma Address and Order Dates

☐ Address Exists

Order Date: Mailed Date: Pickup Date: Duplicate: ☐

MIDDLEWARE

ID Number, press LIST key for name/ID search.
Record: 1/1 | | | | <OSC>



Questions, Comments or Discussion?

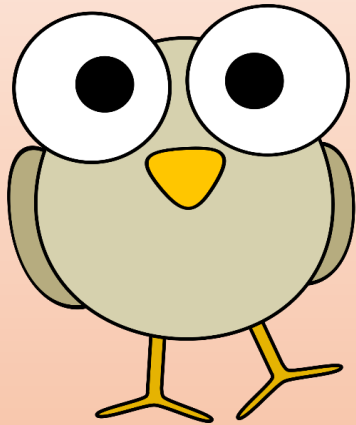

??

Tammy Prather
MS University for Women
tsprather@muw.edu
662-241-6268

